

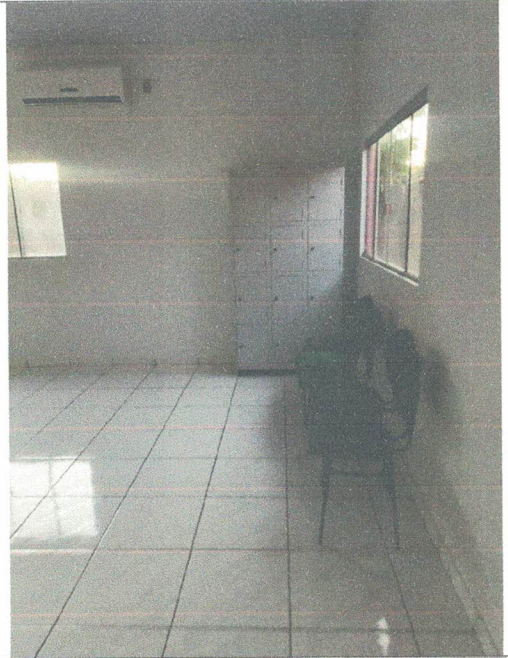

## RELATORIO FOTOGRÁFICO INICIAL

Objeto: Reforma da Câmara Municipal de Cachoeirinha - TO.





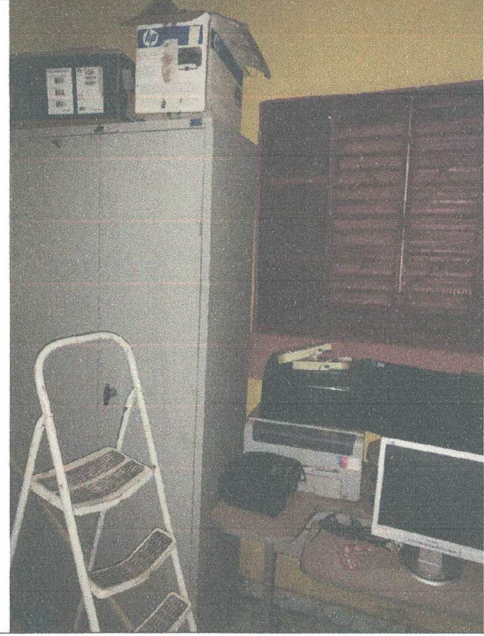
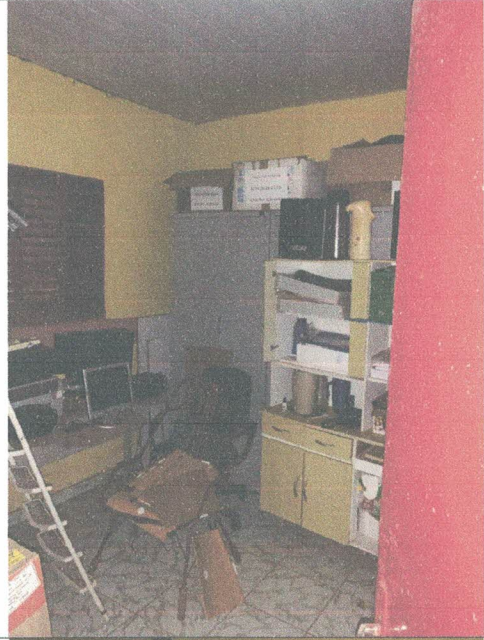
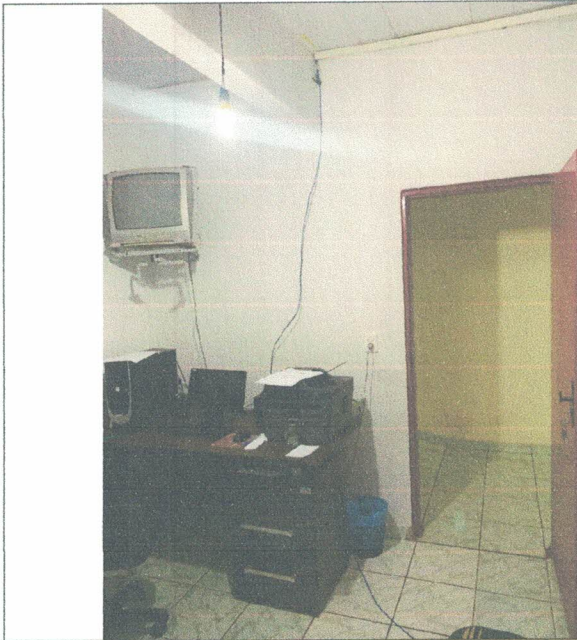

A handwritten signature in blue ink, consisting of several overlapping, scribbled lines.

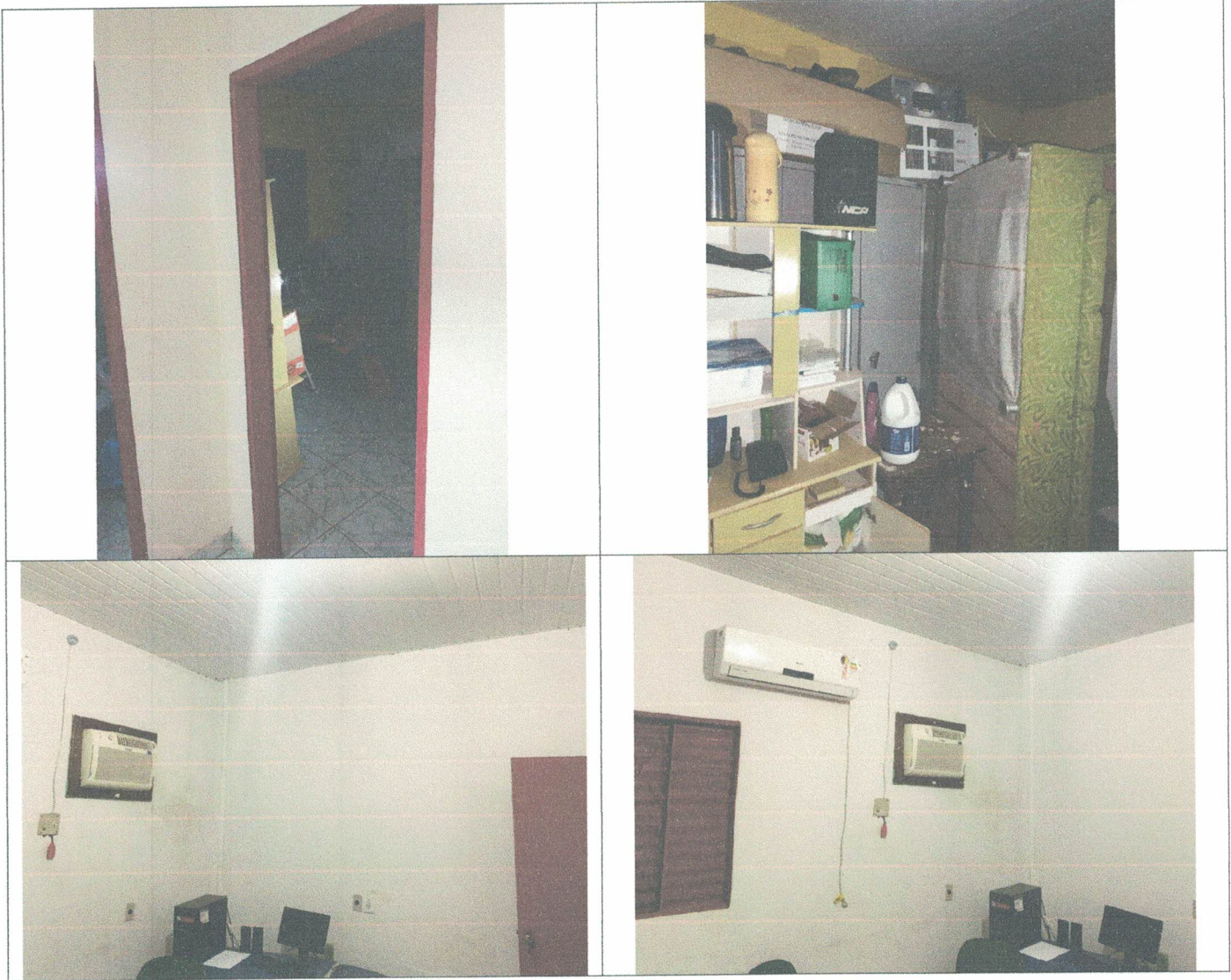

A blue scribble or signature mark consisting of several overlapping, diagonal lines.

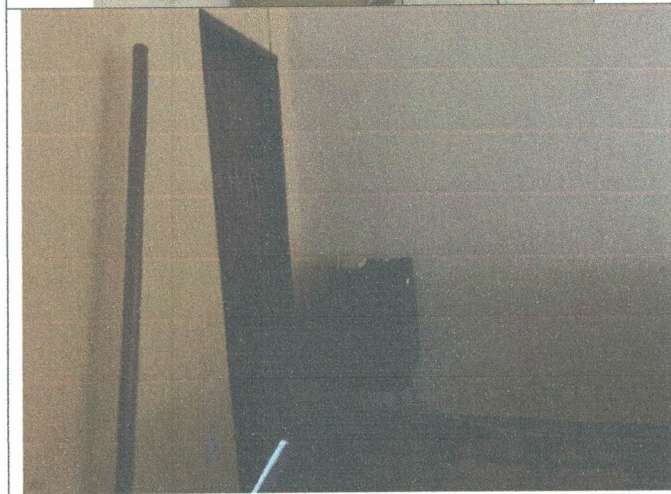
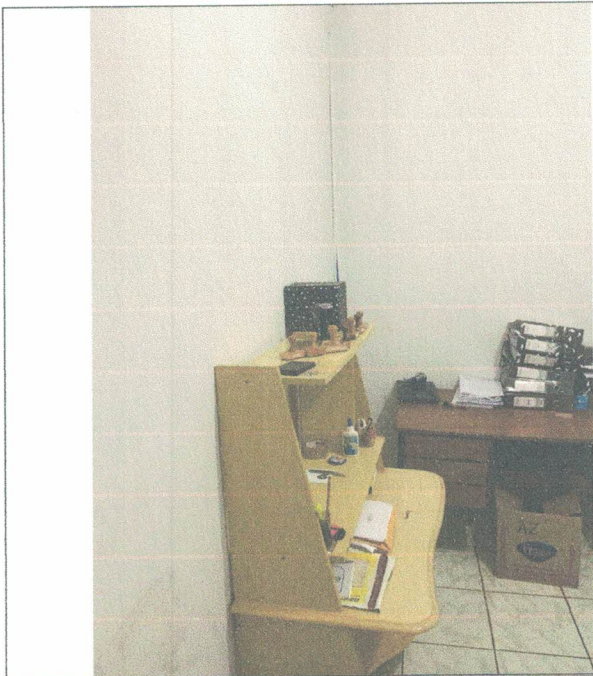

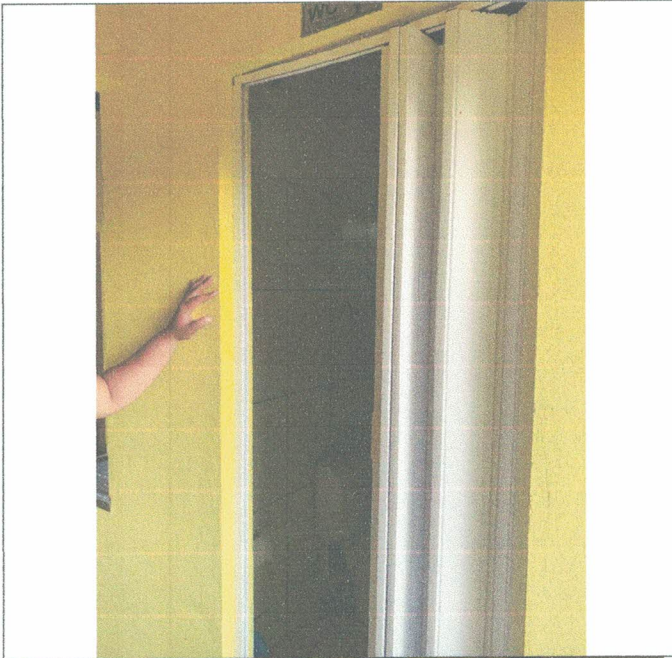

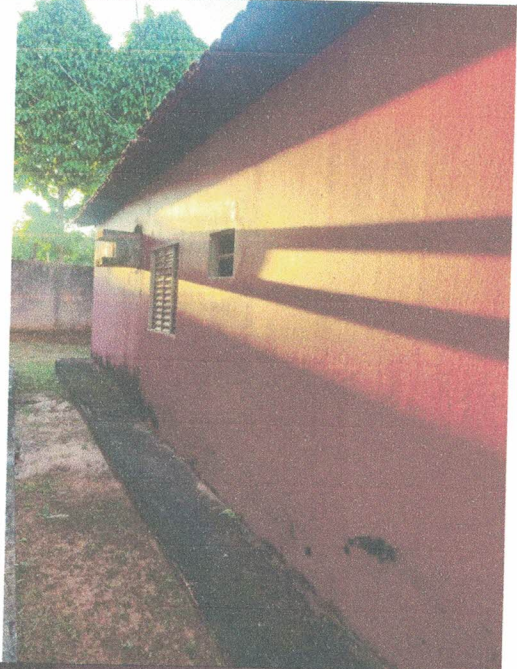

Handwritten signature in blue ink.

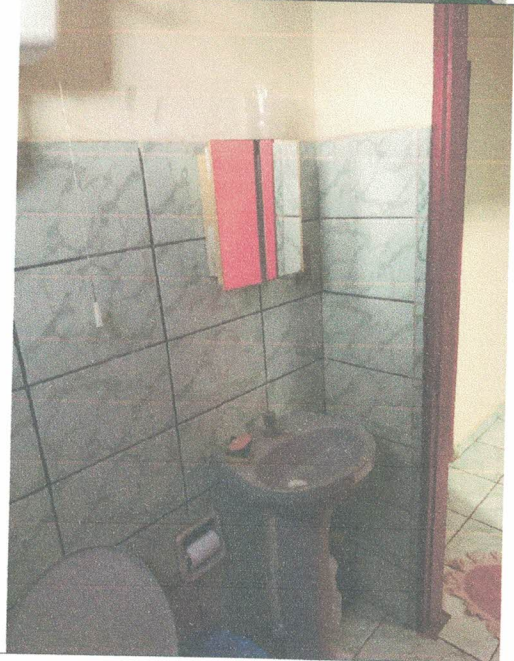
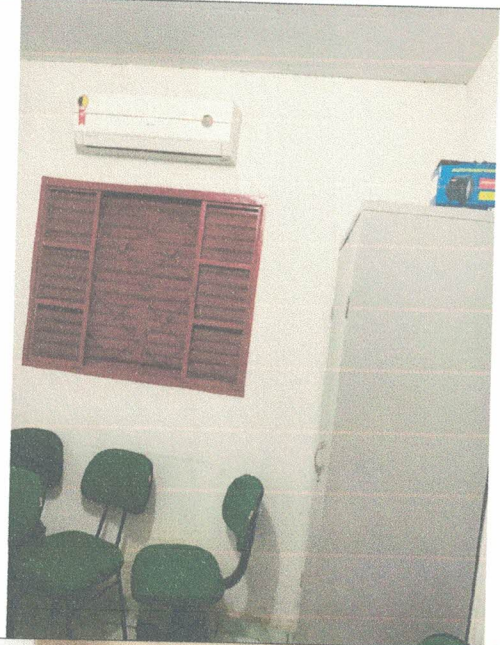
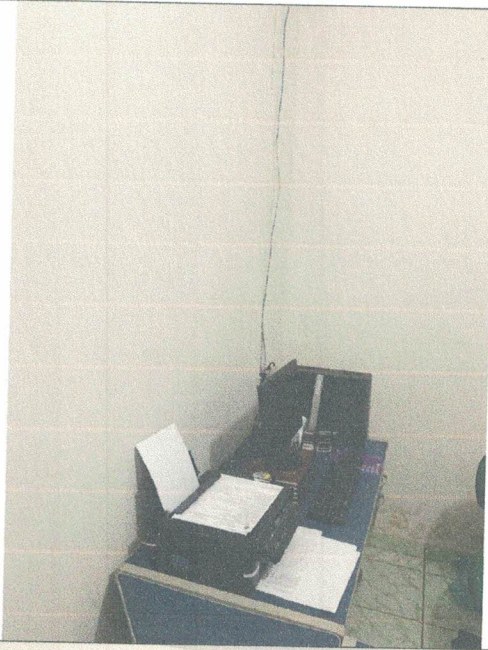







CÂMARA DE  
CACHOEIRINHA-TO

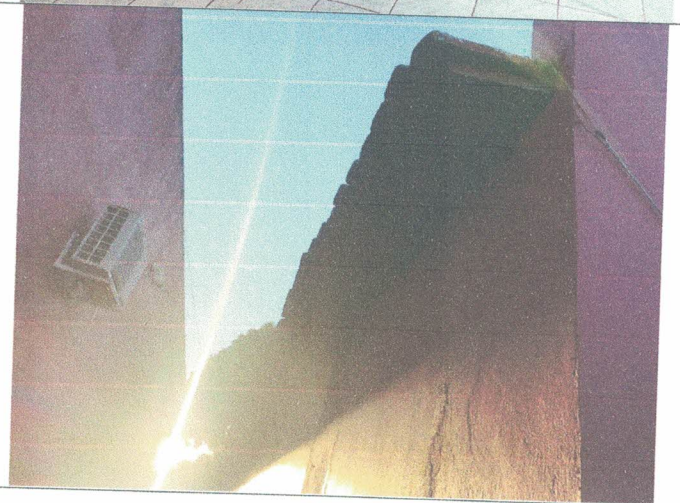
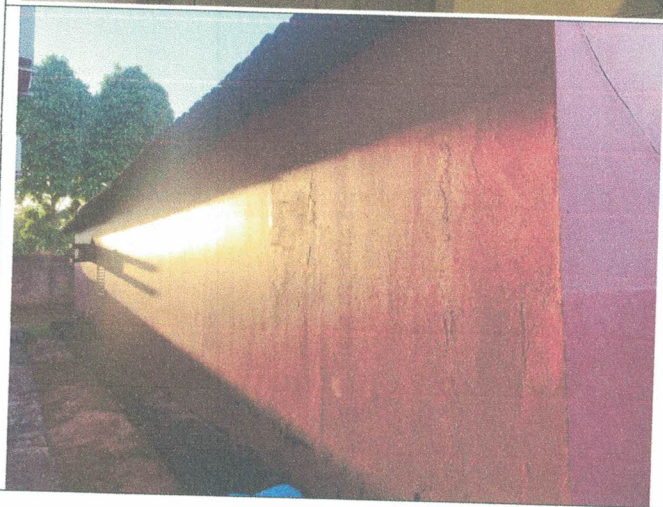
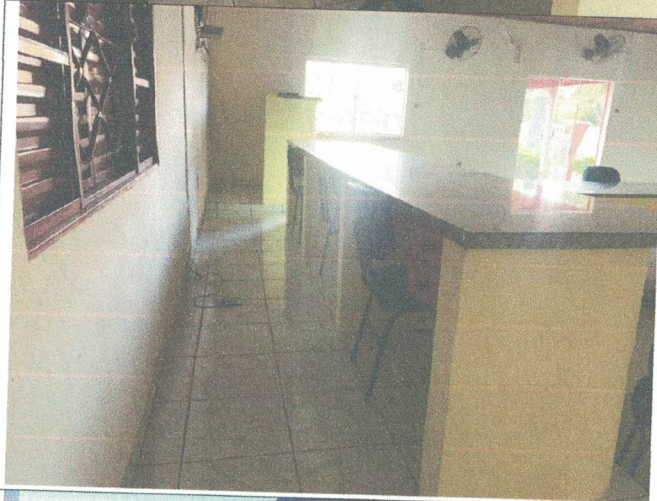
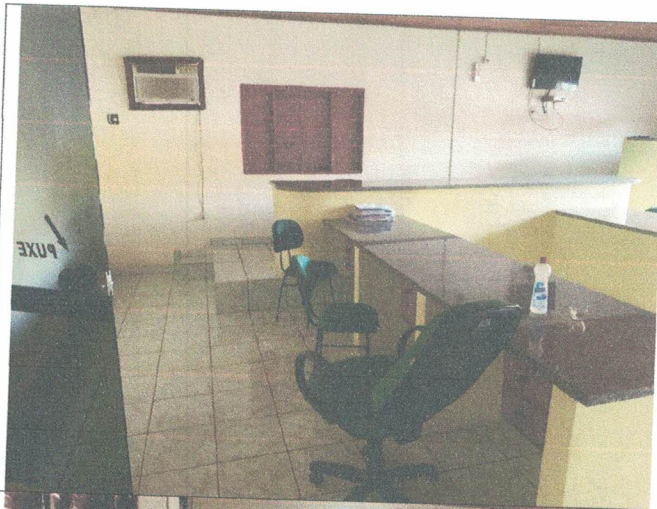

Handwritten signature in blue ink.



  
**Robson Pereira Da Silva**  
**Engenheiro Civil**  
**CREA - TO 311.483/D-TO**